

ELEVATION

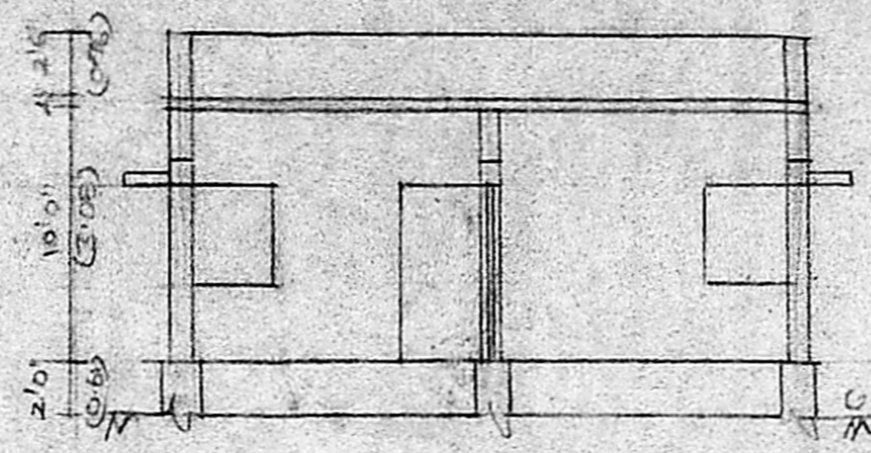

SECTION ON "AB"

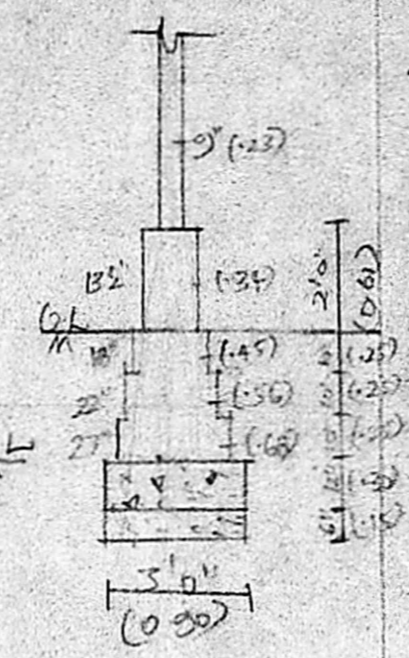

DETAILS OF FOUNDATION

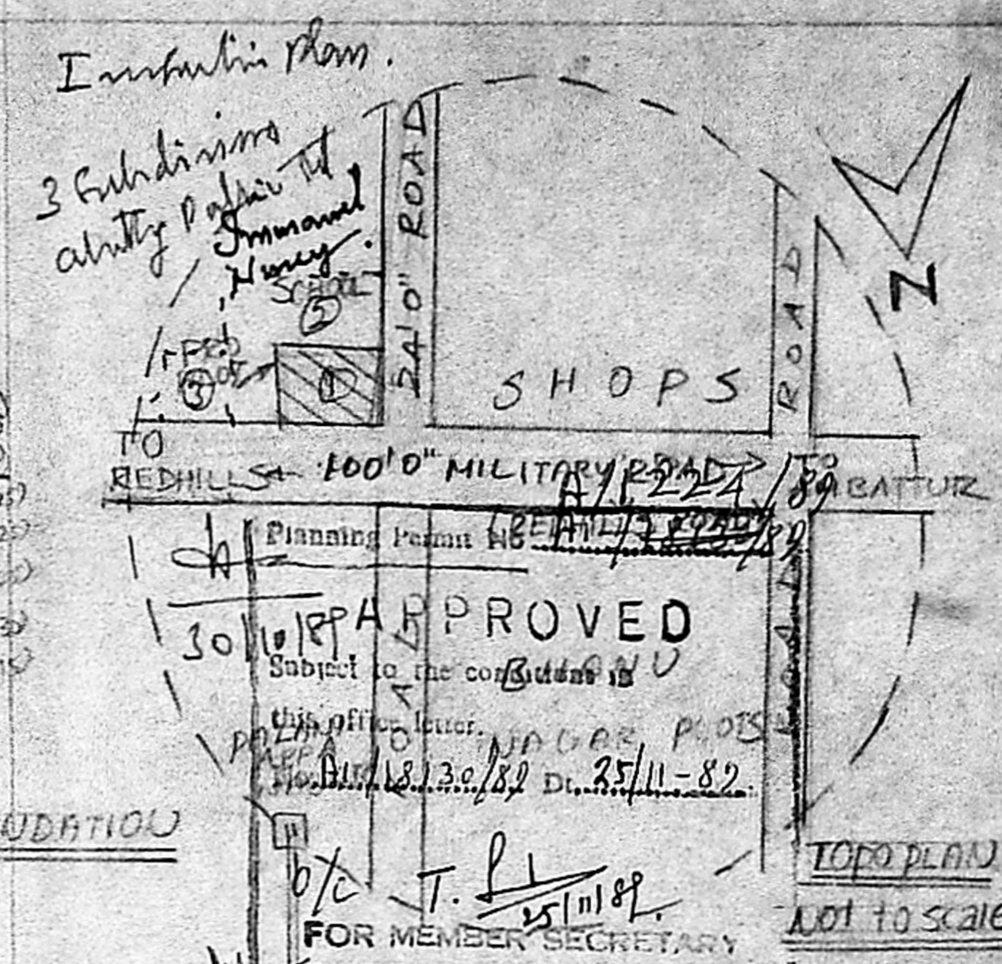

TOPO PLAN
NOT TO SCALE

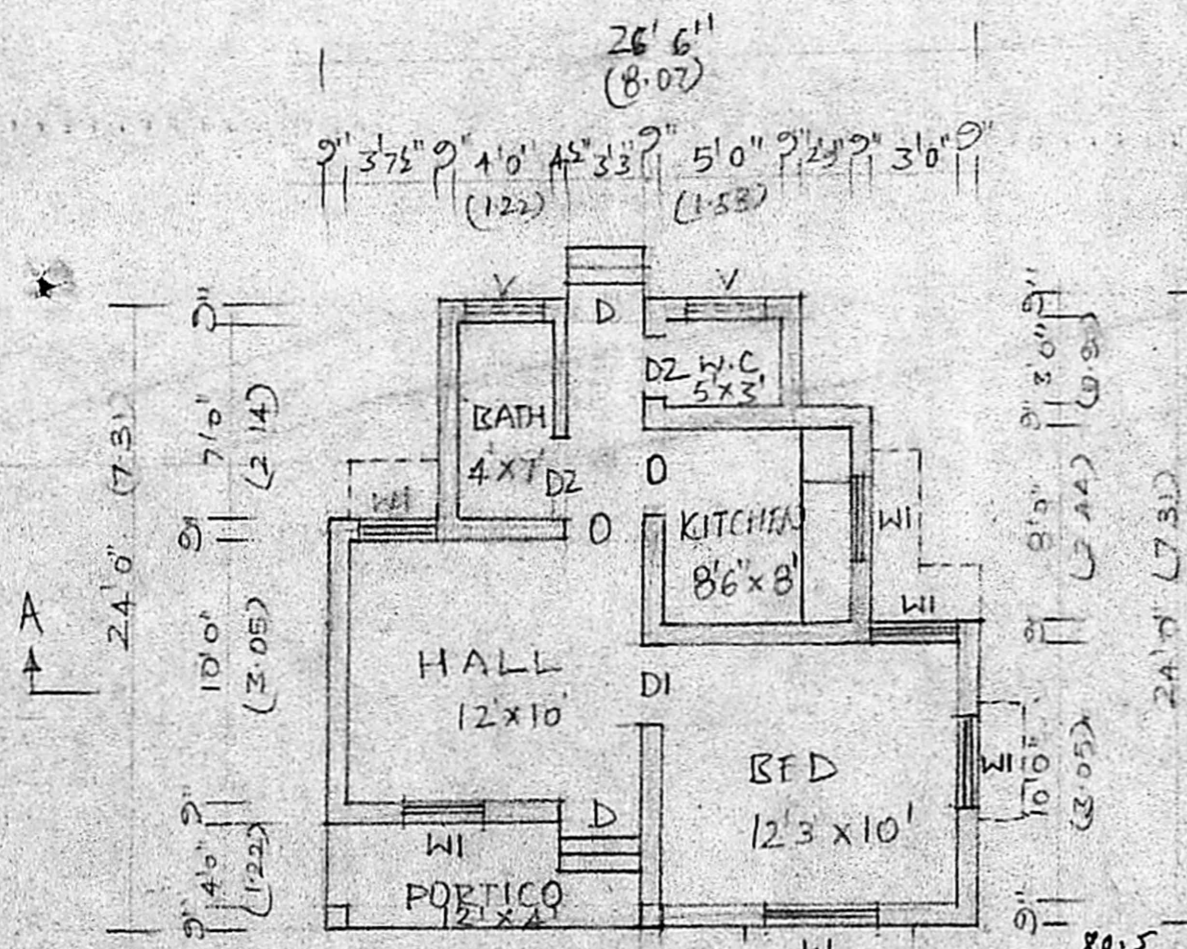

PLAN

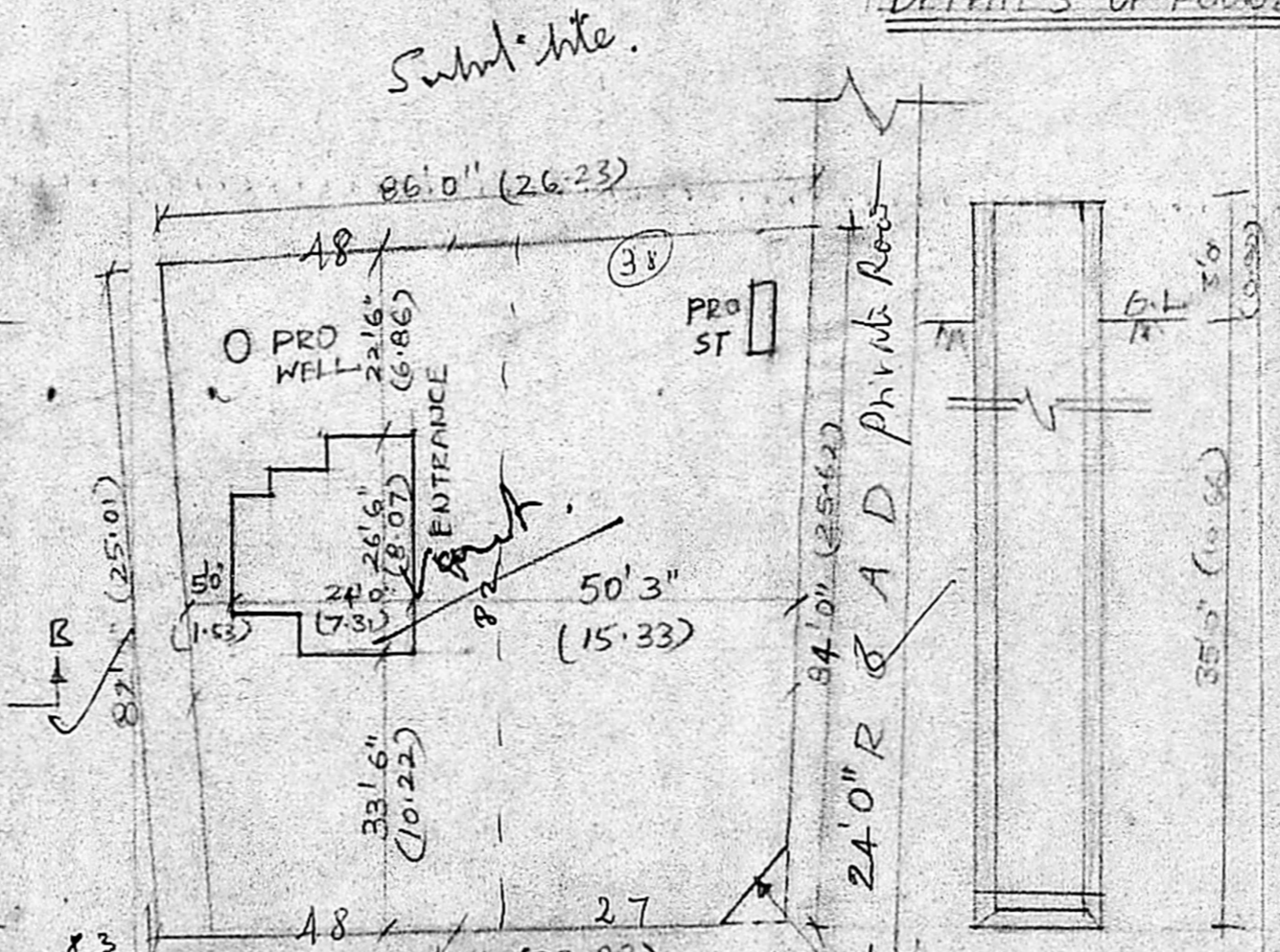

SITE PLAN

620.75 SCALE 1:300
(a) 6.21m

3 Subdivisions
already Pagar to
Immanuel
Muney
School

24'0" ROAD

REDHILLS 100'0" MILITARY ROAD

Planning Permit No. 18/30/82 Dt. 25/11-82

30/10/82 APPROVED
Subject to the conditions of
this approval.

FOR MEMBER SECRETARY
MADRAS METROPOLITAN
DEVELOPMENT AUTHORITY

FOUNDATION IN C.C. 1:4:8
BRICKWORK IN C.M. 1:5 MIX
USING STOCK BRICKS.
PLASTERING IN C.M. 1:2
FLOORING IN C.M. 1:4 3/4
ALL R.C.C. WORKS IN C.C. 1:4
JOINERY: COUNTRY HOOD

DETAILS OF JOINERY

Scrutiny Plan
A1/18/30/82

12/10/82

D DOOR	3'3" x 6'6"
D1 "	3'0" x 6'6"
D2 "	2'6" x 6'0"
W WINDOW	4'6" x 4'0"
W1 "	3'8" x 4'0"
V VENTILATOR	3'0" x 2'0"

DETAILS OF WELL & S.T

PLAN SHOWING THE PROPOSED CONSTRUCTION
OF THE RESIDENTIAL BUILDING IN S.NO. 148/1,
OF NO. 59 ORAGADAM VILLAGE, SAIDAPET
TALUK, CHENGLEPUT DISTRICT.
SCALE: 1" = 8' 0" (1:100)

REFERENCE

SFT SQM

PLOT AREA : 6682 621.0

PLINTH AREA : 542 50.4

COVERAGE : 8.1% F.S. 1 D.08

PROPOSALS SHOWN IN RED.

S. Purnima
OWNER

N. RAJARAMAN, L.C.E.
CIVIL ENGINEER &
LICENSED SURVEYOR,
Ambur & Co. Township
B, SOUTH PARK STREET,
NEXT TO STATE PARK OF INDIA,
AMBATTUR, MADRAS-53.
LICENSED SURVEYOR